JUST MARIE III

Sanlorenzo



JUST MARIE III
Sanlorenzo

SX112 Italian Loft Performance

JUST MARIE III is the flagship of Sanlorenzo's SX crossover range, combining flybridge comfort with an explorer-inspired connection to the sea. Designed by Zuccon International Project with interiors by Piero Lissoni, this 34.16 m yacht features an open-plan main deck, panoramic glazing and a sculptural staircase linking the decks. Her contemporary arrangement creates an inviting setting for relaxed cruising and entertaining.

A remarkable 90 sq.m beach area brings guests close to the water through port and starboard fold-down terraces, a stern platform and a gym connected to the owner's stateroom. The sundeck offers covered dining for eight, climate-controlled lounging and an opening hard top, while the foredeck provides further sunbathing space. Accommodation welcomes eight guests in three double cabins and a convertible fourth cabin.

Four Volvo Penta IPS drives deliver a cruising speed of approximately 12 knots and a maximum speed of approximately 23 knots. Range is 1,600 nm at 12 knots, with a shallow 1.88 m draft at half load. CMC zero-speed stabilisers, joystick manoeuvring and Sky Hook dynamic positioning further enhance her appeal, offering precise handling, comfort and versatility for private cruising or charter use.






BARNES
YACHTING





JUST MARIE III
Sanlorenzo

Specifications

Length: 34.16m (112')

Beam: 8m (26.2')

Draft: 1.94m (6.4')

Flag: Greece

Location: Greece

Year Built: 2020

Builder: Sanlorenzo

Accommodations: 8 guests in 4 cabins

Crew: Up to 6

Price: €8.750.000

Ex VAT

General Information

Type: Motor

Construction: GRP Hull and GRP/Carbon Fibre Superstructure

Interior Designer: Piero Lissoni

Exterior Designer: Zuccon International Project

Fuel Capacity: 18.800L / 4.966 US Gal

Water Capacity: 2.200L / 581 US Gal

Gross Tonnage: 228 GT

Engines: 4, Volvo, D13B, 1.000 Hp, Diesel

Cruising Speed: 12 knots

Max Speed: 23 knots

Range: 1.600 nm @ 12 knots

Classification: INSB

Description

Accommodation Overview:

Accommodation for 8 guests in 4 staterooms. 6 crew.

Owner
The owner's double stateroom is on the lower deck, with a walk-in wardrobe and en-suite bathroom. A watertight door provides direct access to the gym and beach club, connecting the private accommodation with the yacht's waterfront amenities. This arrangement gives the owner convenient access to the stern beach area.
Guests
Two VIP double staterooms are situated on the lower deck, each with closets and an en-suite bathroom. A separate lounge and media room can be converted into a fourth guest cabin using a sliding wall. Its full bathroom, located across from the room, also serves as a day head. The flexible layout accommodates up to eight guests.
Crew
Accommodation for six crew is arranged in three cabins. The captain has a dedicated cabin with an en-suite bathroom, while two further cabins contain bunk beds and their own en-suite facilities. A crew mess and separate staircase access in the lower deck bow support onboard service and movement between crew spaces.



Machinery Details

Main Engines:

4x Volvo Penta IPS3 1350S D13B Diesel, 1,000 Hp (735 kW)
Engine hours: 2,675 (Oct 2026)

Other Machinery:

4x Volvo IPS pod drives with counter-rotating propellers
CMC Stabilis Electra 20BR zero-speed electric fin stabilisers
CMC bow thruster with twin counter-rotating propellers
Volvo Penta EVC steering and interceptor trim control
Volvo joystick controls and Sky Hook dynamic positioning
Second aft cockpit control station
240,000 BTU/h chilled-water A/C system with 2 chillers
Idromar MC5 watermaker, 250 L/h
200 L/h hot water boiler; SH500 UV steriliser
Hamman HLcount Plus waste treatment system
Alfa Laval MIB 303 fuel separator; Racor fuel filters
Centralised 24V DC bilge pumps and emergency bilge suction
3x Compressed-air connections; electric tender fuelling pump

Generators

1x Kohler 55EFOZDJ, 55 kW; 8,245 h (Oct 2026); 1x Kohler 70EFOZDJ, 70 kW; 8,232 h (Oct 2026)
400V, 3-phase, 50Hz
400V AC 3-phase shore power; Glendinning 125A C.E.E.
Glendinning Cablemaster CM8, 100/125A
ASEA AC75Q frequency converter, 75 kVA
600Ah/24V DC gel battery bank
8x Seanergy engine starting batteries
Mastervolt battery chargers; 6,400W AV UPS

VIDEO

Communication & Navigation

Communication Equipment

KVH TV8 satellite TV antenna
KVH TV8 empty radome for symmetry
4G Wi-Fi system with harbour antenna
Wi-Fi throughout

Navigation Equipment

Raymarine DIAMOND navigation electronics package
Furuno SSB system
12" touchscreen ship monitoring display

Security, Fire Fighting & Safety

Security

Panasonic IP CCTV system with DVR
2x Fixed cockpit cameras
1x Pan & tilt and 2x fixed engine room cameras
Anchor cameras and lights

Fire Fighting

NOVEC fixed engine room fire-fighting system
Saltwater fire-fighting system with 400V electric pump
400V AC bilge pump usable for fire fighting
Portable powder, foam and CO2 extinguishers

Safety

2x Life rafts, 8 persons each
Life jackets
Voltmeter and ammeter for 230V system control

Deck Equipment

2x Electric 4,000W anchor windlasses with chain washers
2x Electric 2,500W mooring capstans
Hydraulic Transformer swim platform
Hydraulic telescopic passerelle with 7-step swim ladder
Hydraulic swim ladder
Port and starboard fold-down teak terraces, 22 sq.m
90 sq.m total beach area
Tender crane, 1.6-tonne lifting capacity
Electric opening hard top blades
Retractable flybridge windows and doors
Flybridge stern sun awning and bow canvas
Stainless steel exterior shower
8x LED underwater lights
Electric high/low teak table with sunbed conversion
4x Oversized SL portholes

Tender & Toys

1x Williams Diesel Jet D625, 6.25 m / 20' 6"
Sea-Doo Spark jet ski
Awake RAVIK RVK1 electric surfboard
Seabob F5S
Technogym Kinesis
Cyclette exercise bike

BARNES
YACHTING

Entertainment Equipment

DIAMOND Audio/Video package
Satellite TV and Apple TV
Wireless mobile device connectivity
KNX domotic control for A/C, AV, lighting and curtains
Lighting dimmer package
4x Electric blackout shades

Galley and Laundry Equipment

Miele 90cm ceramic glass cooking top
Miele 90cm oven
Miele DG6800 steam oven
Miele food warmer
Rapid dishwasher
Zanussi H01P1V07 professional hood
ISE Evo100 food waste disposal
Coffee machine
36-bottle wine cooler
2x Vitrifrigo IM Classic icemakers
Frigonautica DT60 refrigerator
Freddy Irinox blast chiller
Whirlpool freezer
Miele washing machine and dryer
Additional washing machine and dryer
Miele microwave oven
DIHR DS37 dishwasher
Additional stainless-steel sink

BARNES
YACHTING

BARNES
YACHTING

BARNES
YACHTING

BARNES
YACHTING



BARNES
YACHTING

BARNES
YACHTING

BARNES
YACHTING

BARNES
YACHTING

BARNES
YACHTING

BARNES
YACHTING

BARNES
YACHTING

Vessel Details

Guide Price: €8.750.000
Length: 34.16m (112')
Built in: 2020
Lying: Greece
Crew: Up to 6
Flag: Greece

BARNES
YACHTING



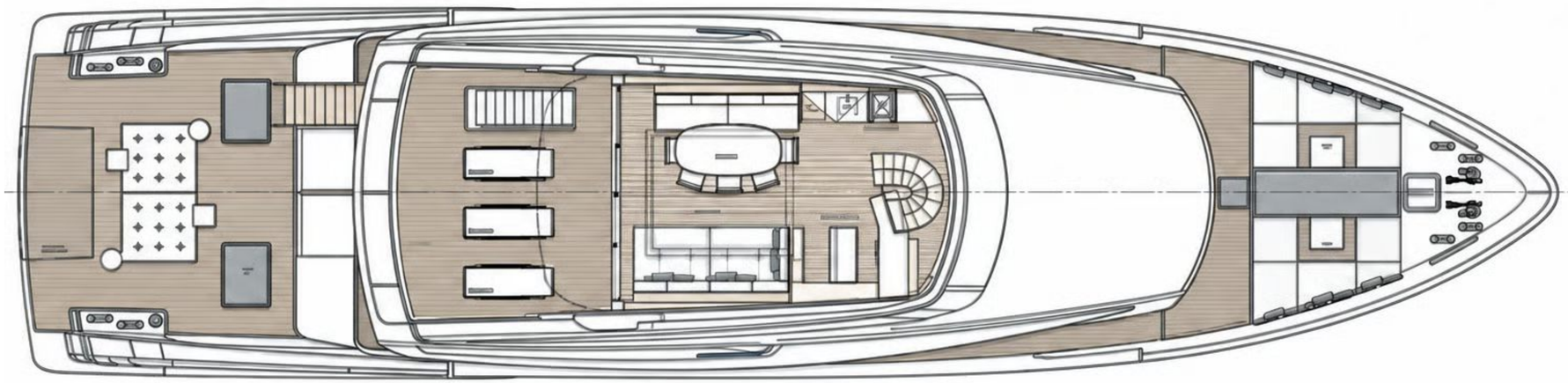

BARNES
YACHTING



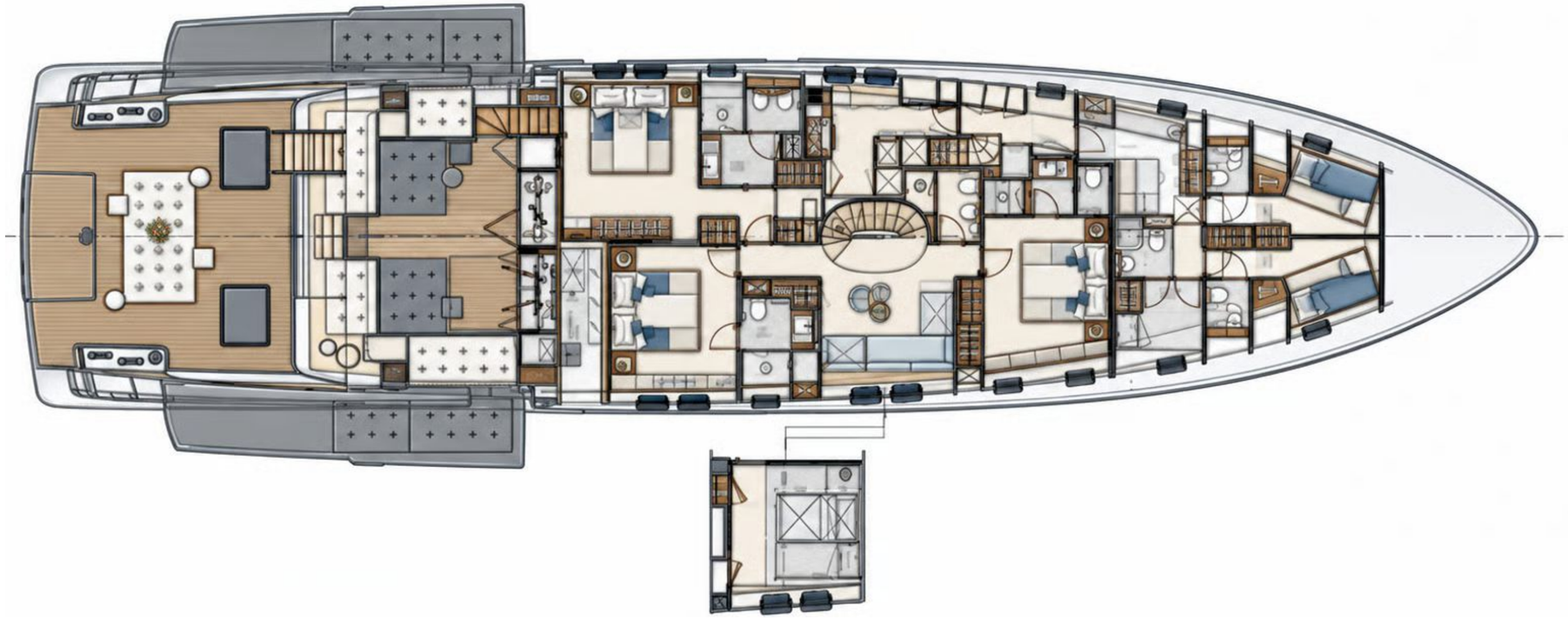

Disclaimer: These particulars have been prepared by Barnes Yachting from information provided by the sellers and are intended as a general guide to the vessel. Barnes Yachting cannot, however, be liable for any inaccuracy. It is up to the purchaser to confirm details of concern to him by survey, inspection and/or enquiry of the seller and to ensure that the purchase contract properly reflects his concerns. and specific details upon which he may rely. Barnes Yachting will always advise an independent survey.

BARNES
YACHTING

BARNES YACHTING

+34 634 81 37 95
Europe +44 20 4587 8777 / / USA +1 786 453 4454
yachting@barnes-international.com
www.barnes-yachting.com